



# HUNAB

RESIDENCES



Development by  
**ANAH**

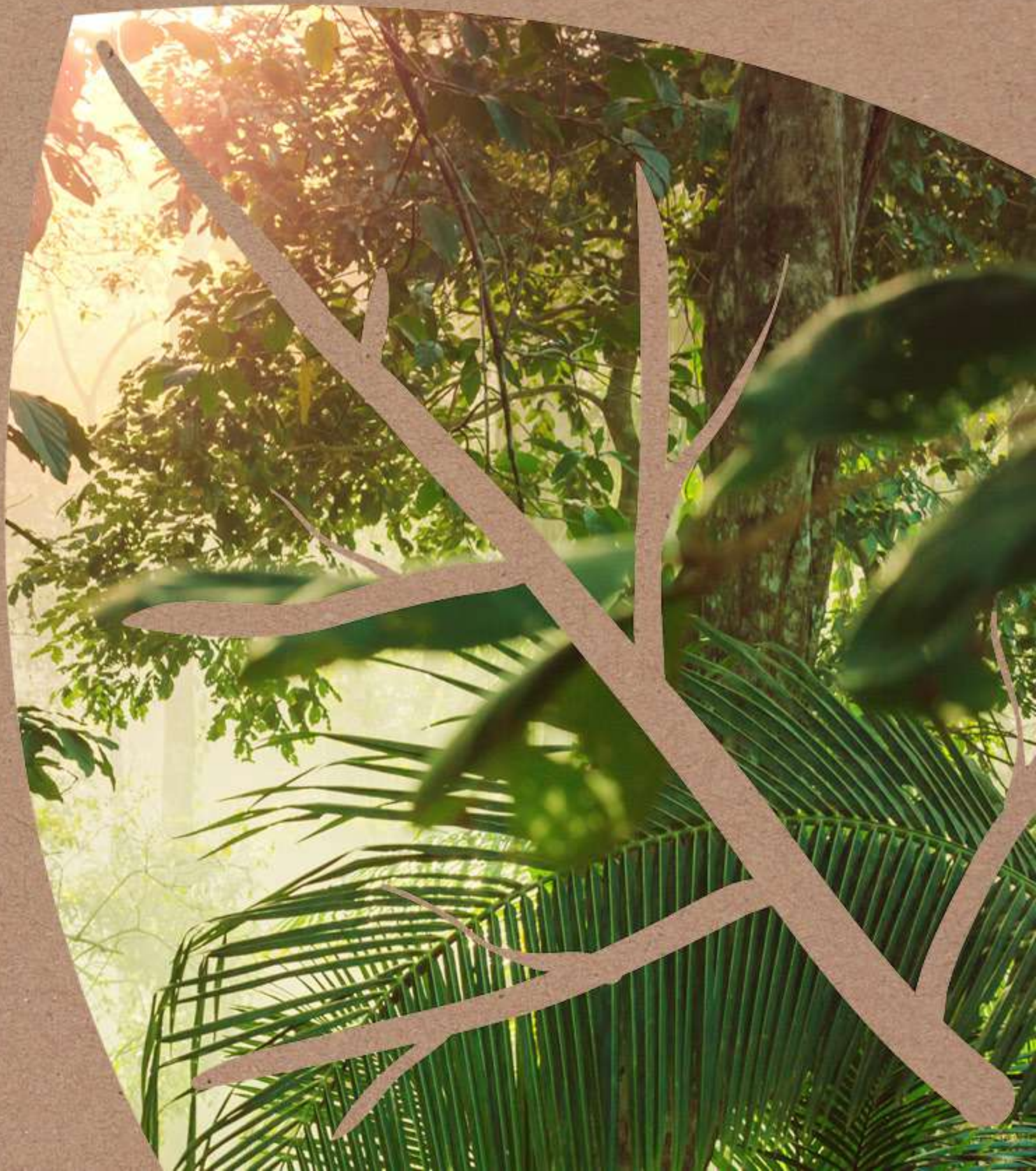

# Location of our projects



# DESTINO HUNAB

*More than a destination*

A different way to live Tulum

**HUNAB**  
RESIDENCES

**Uxul**  
TULUM

**María**  
TULUM

hotel  
**INDIGO**

**HUNAB**  
LIFESTYLE CENTER

EL PASEO  
DE LOS  
**Muralistas**



# DESTINO HUNAB



## HUNAB RESIDENCES

### HUNAB LIFESTYLE CENTER

To the beach



Av. Cobá



To Downtown  
Tulum



EL PASEO  
DE LOS  
Muralistas

hotel  
INDIGO

Uxul  
TULUM

María  
TULUM

---

# DESTINO HUNAB

*Art + Shopping Area + Hotel + Condos*

## EL PASEO DE LOS Muralistas

Anah supports **TULUM'S CULTURAL AND SOCIAL MOVEMENT** by building a Street dedicated not only for vehicular traffic, but also to create public spaces for artistic expression.



*All artist's rendering for illustrative purposes only*



All artist's rendering for illustrative purposes only

# DESTINO HUNAB

*Art + Shopping Area + Hotel + Condos*

## HUNAB LIFESTYLE CENTER

It is an avant-garde concept, in an elegant and ecological environment.

It will have 3 levels with 22 stores and a central courtyard with green areas.





All artist's rendering for illustrative purposes only



# DESTINO HUNAB

*Art + Shopping Area + Hotel + Condos*



Hotel Indigo is a boutique hotel, part of the IHG group, with more than 10,000 rooms in different countries of Asia, Europe and North America.





All artist's rendering for illustrative purposes only

# DESTINO HUNAB

*Art + Shopping Area + Hotel + Condos*

## HUNAB RESIDENCES

An experience that redefines the relation between the community and nature

Hunab Residences is a mixed-use development concept with

**the perfect balance between  
social activity and Mother Nature.**

It expresses a unique architectural style, which creates a paradise for investors.



# HUNAB

RESIDENCES



## THE PERFECT BALANCE

*- between nature, architectural design and art -*



---

*Our concern:*  
**conservation of our environment**

**Environmental conservation** is present in every stage of the project:



From  
**PLANNING**

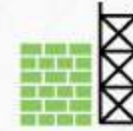

to **MATERIAL  
SELECTION**



and during the  
**CONSTRUCTION**

The position of each building in Anah Hunab is based on the location of existing trees on the property, always considering **the type of tree, its height and diameter.**

---

Its unique design has in mind the preservation of the largest amount of native trees, resulting in **a residential complex with different size terraces to avoid unnecessary logging.**



## *A unique residential complex*

---

 **120**  
CONDOS

---

**3**     
BUILDINGS

---

 **4**  
LEVELS

---

**1, 2 & 3**  
BEDROOM CONDOS

---



Furnished



Equipped



Decorated



# Amenities



  
**Pool**

  
**Organic garden**

  
**Hammock rest area**

  
**Gym**

  
**Grill area**

  
**Restaurant & Bar**

  
**Parking**

  
**Paseo de los Muralistas**

# **Services\***



**Concierge**



**24/7 Security**



**Vacation rental  
program**



**Condo-hotel service**



**Free transportation  
to Ziggy's Beach Club**

*\* Additional charges may apply*

*All artist's rendering for illustrative purposes only*



# Ziggy's Beach Club

The official beach club of Destino Hunab



**We will have free transportation  
for Anah's family**

Destino Hunab ↔ Ziggy's Beach Club





*All artist's rendering for illustrative purposes only*



*All artist's rendering for illustrative purposes only*



All artist's rendering for illustrative purposes only

Plunge Pool  
4.41 m<sup>2</sup>



# Garden

Prices from  
220,000 to 277,500 USD

## Condo

83.50 m<sup>2</sup>  
898.78 sqft

## Terrace

29.00 m<sup>2</sup>  
312.15 sqft

## Total

112.50 m<sup>2</sup>  
1,210.93 sqft

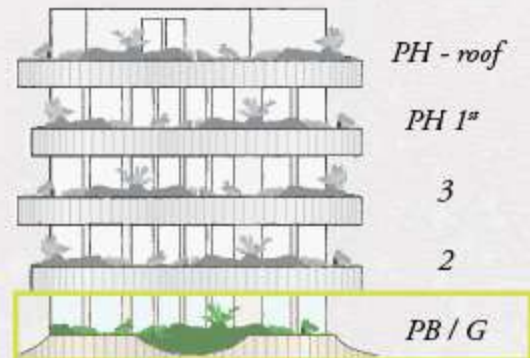

Entrance  
Lock Off

Entrance



All artist's rendering for illustrative purposes only



All artist's rendering for illustrative purposes only

# Midfloor

Prices from  
250,000 to 259,000 USD

## Condo

83.50 m<sup>2</sup>  
898.78 sqft

## Terrace\*

10 m<sup>2</sup> to 30 m<sup>2</sup>  
107.63 sqft to 322.91 sqft

## Total

93.50 to 113.50 m<sup>2</sup>  
1,006.41 to 1221.69 sqft

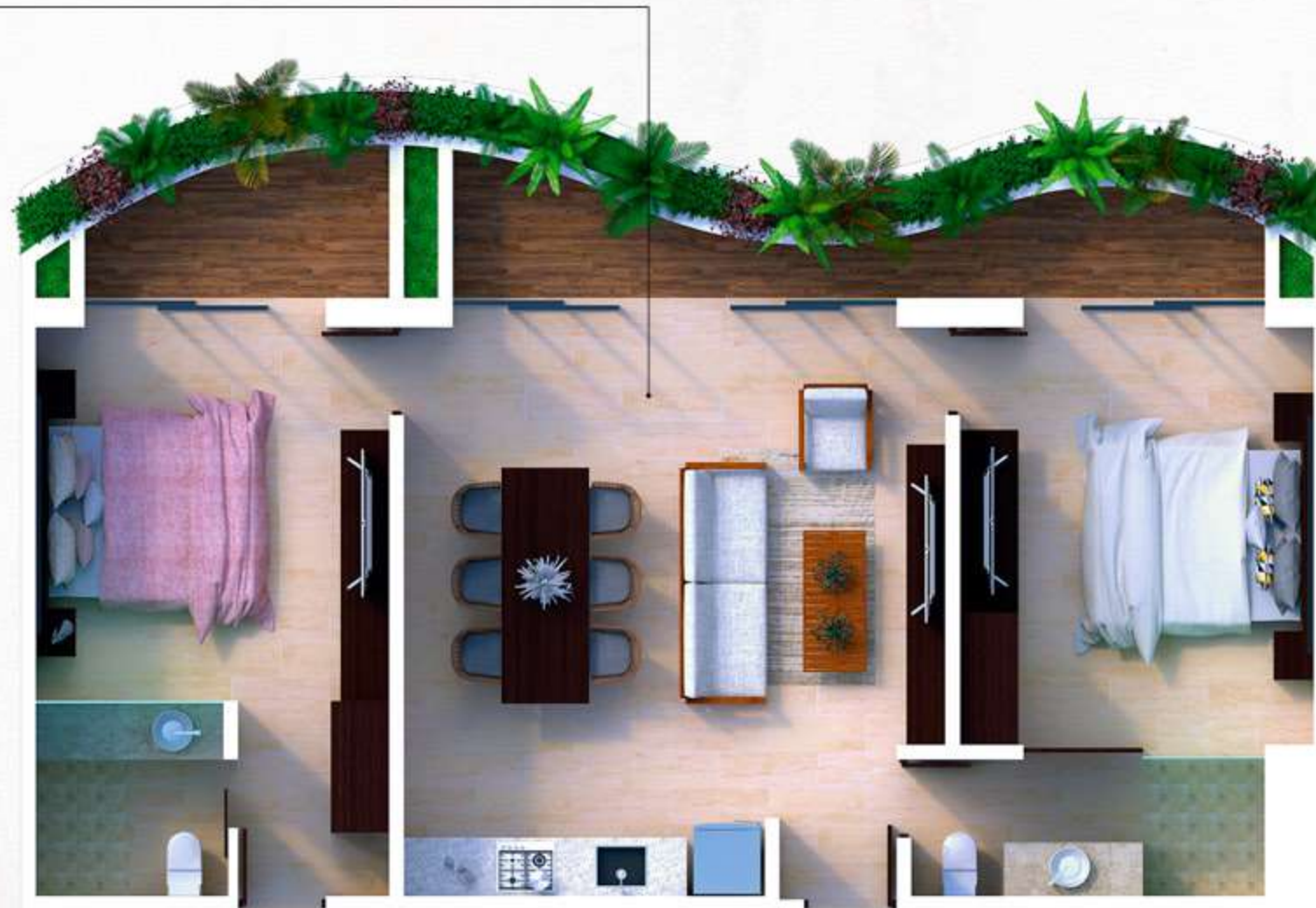

Entrance  
Lock Off

Entrance

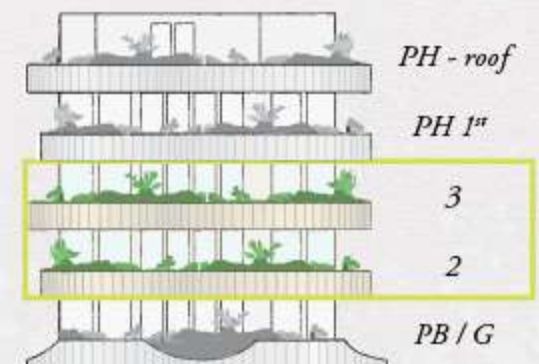

The design, measurements, finishes and other items could have small and non-substantial modifications in case it is needed to adjust the final project.





All artist's rendering for illustrative purposes only



All artist's rendering for illustrative purposes only



All artist's rendering for illustrative purposes only

# PH - Level 1

Prices from  
275,000 to 385,000 USD

**Condo**

83.50 m<sup>2</sup>

898.78 sqft

**Terrace\***

10 m<sup>2</sup> to 30 m<sup>2</sup>

107.63 sqft to 322.91 sqft

**Total**

93.50 to 113.50 m<sup>2</sup>

1,006.41 to 1221.69 sqft



Entrance  
Lock Off

Entrance

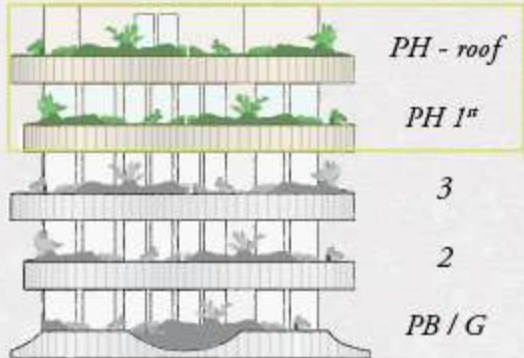

The design, measurements, finishes and other items could have small and non-substantial modifications in case it is needed to adjust the final project.

# PH - Roof



**Jacuzzi**  
8.88 m<sup>2</sup>

**Entrance**  
Lock Off



**Condo**  
34.00 m<sup>2</sup>  
365.97 sqft

**Terrace\***  
60.00 m<sup>2</sup>  
645.83 sqft

**Total**  
94.00 m<sup>2</sup>  
1,011.80 sqft

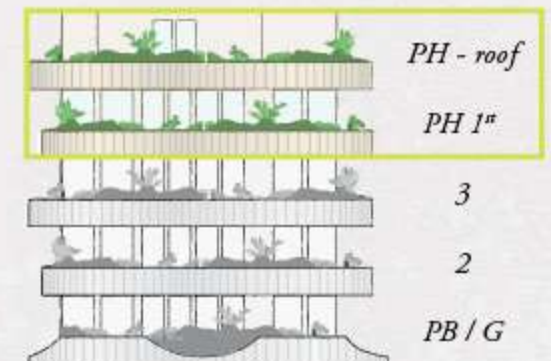



All artist's rendering for illustrative purposes only



All artist's rendering for illustrative purposes only