CALAKMUL

Túlum

WELCOME

CALAKMUL Túlum

Calakmul is the new residential development located in Tulum. This development reflects our connection with nature and the Eco-Chic of Tulum.
Calakmul has 15 residential units of high surplus and amenities such as; Lobby, gym, games room, parking and pool, bar and bonfire area, creating a quiet and relaxing environment.

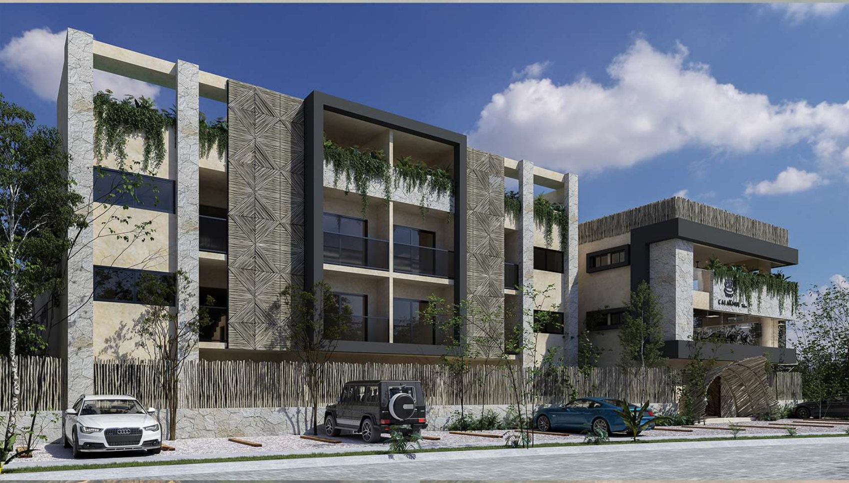

Calakmul es el nuevo desarrollo residencial ubicado en Tulum. Este desarrollo refleja nuestra conexión con la naturaleza y el Eco- Chic de Tulum.
Calakmul cuenta con 15 unidades residenciales de alta plusvalia y amenidades como; Lobby, gimnasio, sala de juegos, estacionamiento y alberca, bar y área de fogateros, creando un entorno tranquilo y relajante.

FRONT FACADE

Fachada frontal

CALAKMUL Tulum

LOCATION

LOCALIZACIÓN

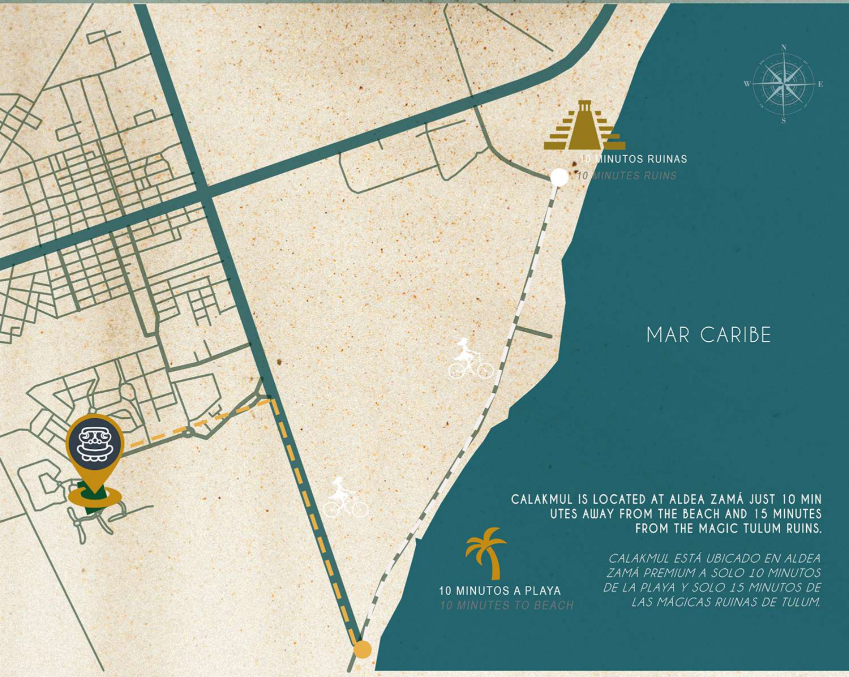
N
W
E
S
10 MINUTOS RUINAS
10 MINUTES RUINS
MAR CARIBE
10 MINUTOS A PLAYA
10 MINUTES TO BEACH

CALAKMUL IS LOCATED AT ALDEA ZAMÁ JUST 10 MINUTES AWAY FROM THE BEACH AND 15 MINUTES FROM THE MAGIC TULUM RUINS.

CALAKMUL ESTÁ UBICADO EN ALDEA ZAMÁ PREMIUM A SOLO 10 MINUTOS DE LA PLAYA Y SOLO 15 MINUTOS DE LAS MÁGICAS RUINAS DE TULUM.

MASTER PLAN

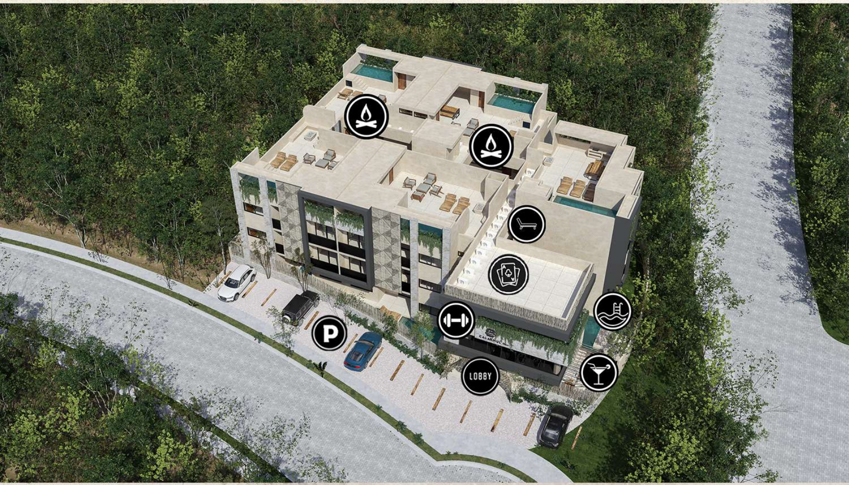

- LOBBY
- PARKING
- SIWIMING POOL
- FIREPIT
- GAME ROOM
- GYM
- LOUNGE CHAIR
- BAR

Lobby

CALAKMUL
Tulum

DEPARTAMENTO

Desde los 119.35 hasta 240.28

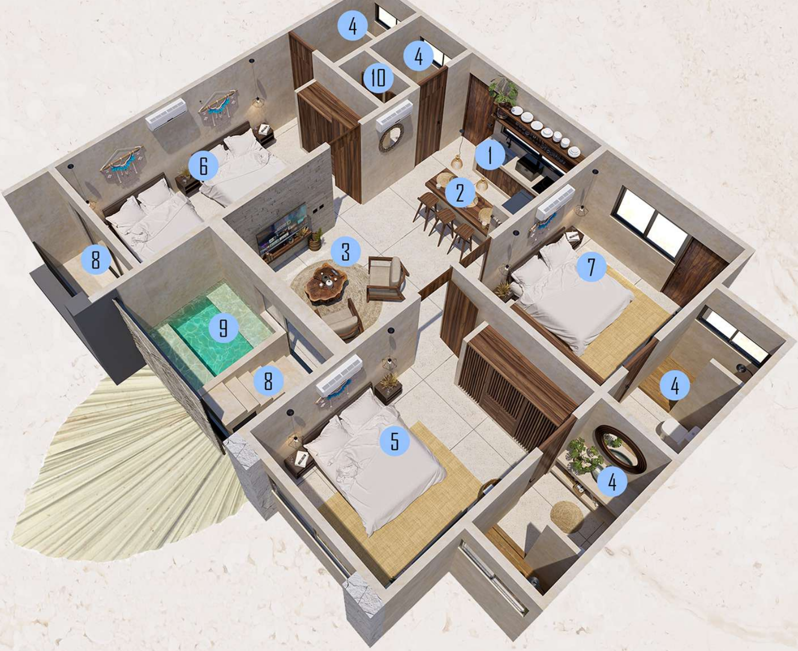
4
4
10
1
6
2
3
8
7
9
8
4
5
4

1	Kitchen	*Cocina*
2	Dining room	*Comedor*
3	Living room	*Sala*
4	Bathroom	*Baño*
5	Main room	*Recamara principal*
6	Bedroom	*Recamara*
7	Lock Off	
8	Terrace	*Terraza*
9	Jacuzzi	
10	Laundry	*Area de lavado*

Dining and sitting area

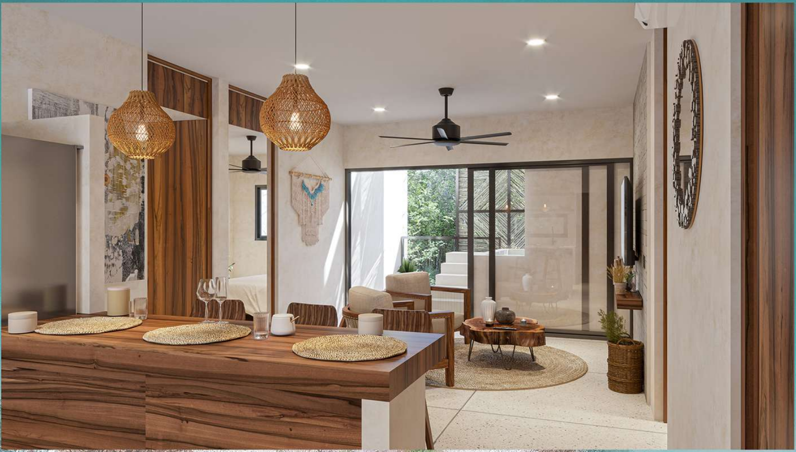

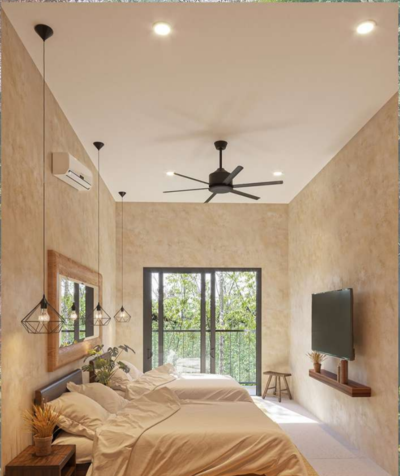

NETFLIX
OUR PLANET
FULL EPISODE

Main room

Bedroom

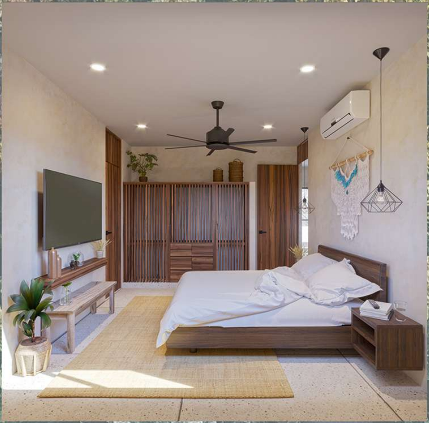

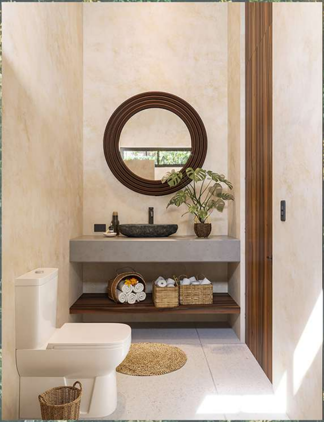

Lock off

Bathroom

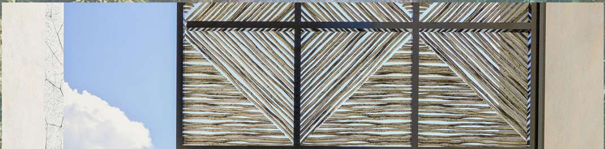

Jacuzzi

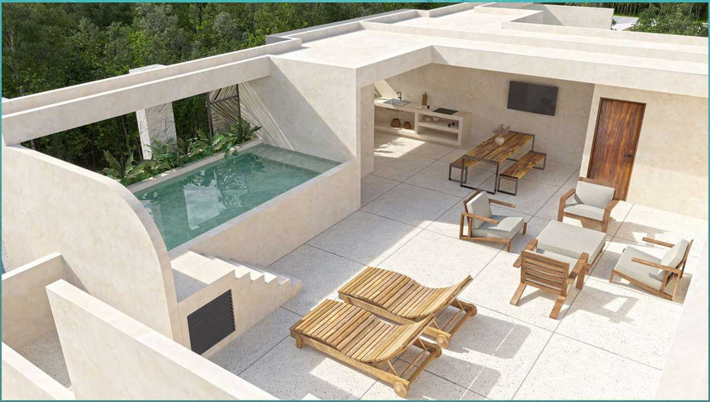

Roof

CALAKMUL Tulum

AMENITIES

- LOBBY
- PARKING
- SIWIMING POOL
- LOUNGE CHAIR

GAME ROOM

GYM

FIREPIT

BAR

* * *

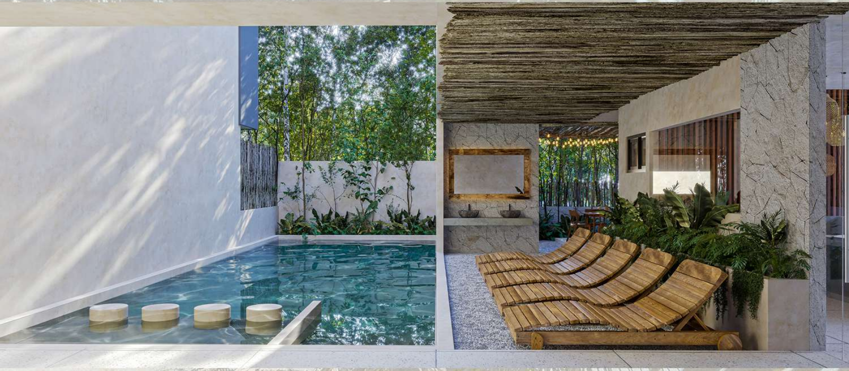

Pool

CALAKMUL
Tulum

Game room

Gym

Bar

Firepit

* * *

TOUR VIRTUAL

on the image Click en la imagen Click on

360
Click on the image Click en la imagen Click
image Click en la imagen Click on the image

CALAKMUL

Tulum