THE TRIBE

wellness intelligent




The Tribe, the new path, the new experience, the place to be.
A community unit of digital nomads, the world **Tribe.**
48 Units.



The Tribe, the new path, the new experience, the place to be.

The Tribe has an unbeatable location in the heart of La Veleta, in the village, close to restaurants, shops, and just minutes away from beaches and cenotes. An eco-chic atmosphere that attracts and captivates visitors from around the world.

The Tribe arises from the idea of bringing together those who share styles and vital perspectives, in spaces designed to discover that new and long-awaited way of being and living in community.

Each of its spaces has been carefully designed so that guests can enjoy an environment that allows them to maximize their time and have all the facilities for their work and lifestyle they seek.

Digital nomads are the increasing global trend. They embody a way of life that attracts crowds to the perpetual journey through a world full of diversity, vibrant and fascinating nature, all while carrying out their professional duties from wherever they may be.



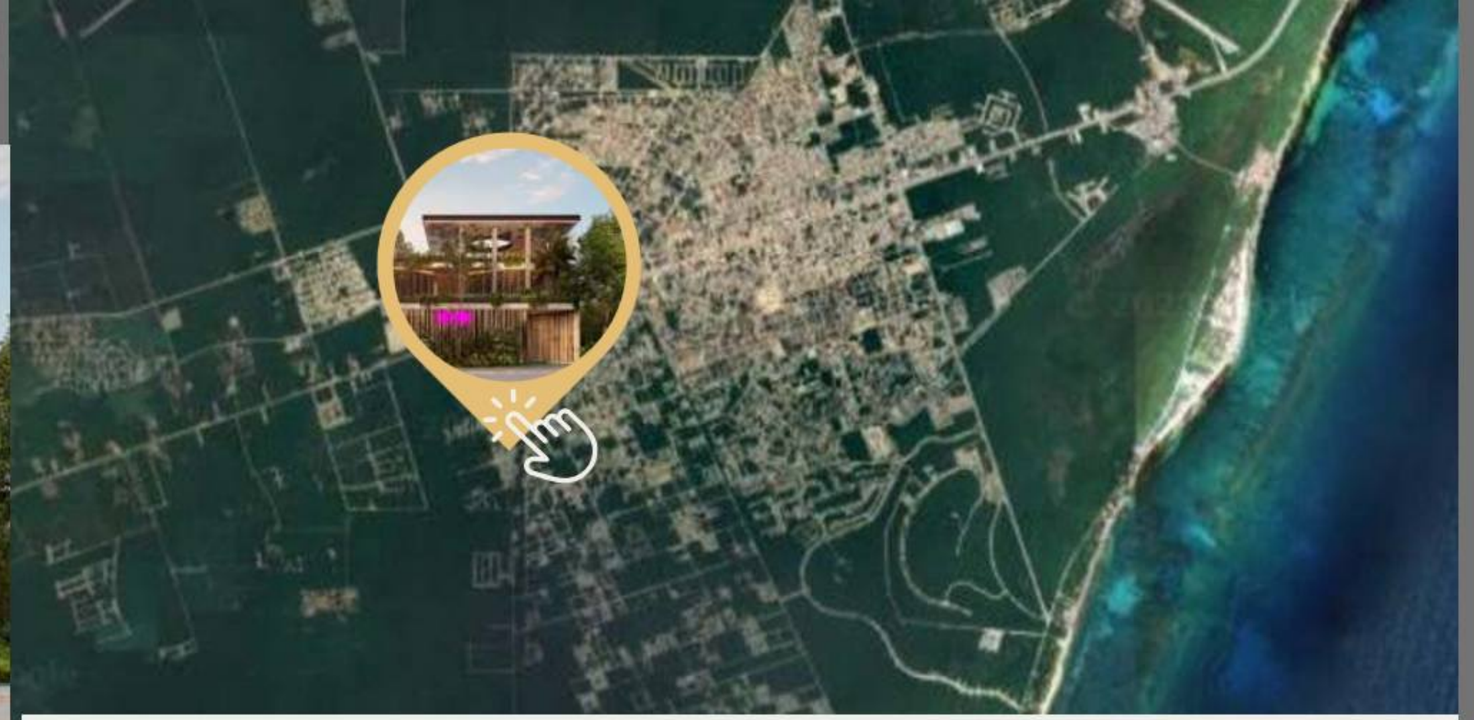

Location

Prime Location

10 minutes to the supermarket

15 minutes from the ruins

La Veleta, Tulum, Q.R. México

10 minutes from the beach

30 min *Airport Tulum



Trend Wellness

The Wellness trend is already a worldwide lifestyle.

In THE TRIBE, each of its spaces has been carefully designed for guests to enjoy an environment that allows them to maximize their time and have all the facilities for their work and the lifestyle they seek.

THE TRIBE will allow its guests to enjoy the blessings of this magical town of Tulum, combining the latest market trends, always seeking comfort and well-being.

Amenities.

- Kitchen Co-living.
- Coworking.
- Rooftop / Bar.
- Jacuzzi.
- TV Room.
- Meeting Room.
- Concierge.
- Bicycle Parking
- Pool.
- Yoga / TRX Studio.
- Solarium.
- Wi-Fi.
- Laundry Room.
- Ironing Room.
- Administration
- Security 24/7.












THE TRIBE
wellness intelligent

Master Plan.



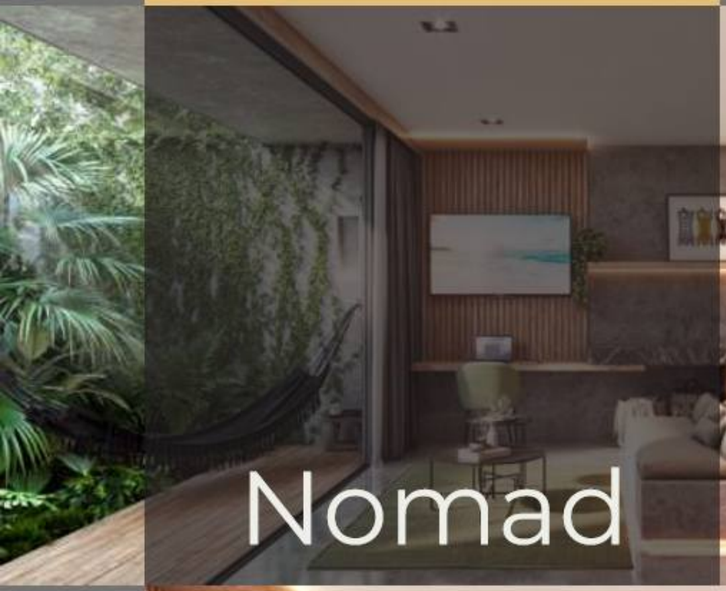

Nomad







1 Bedroom.

1 Bathtub.

1 Shower.

1 Kitchen.

1 Workstation.

1 Terrace.

Layout

Nomad Typology

Total Area: 47.29 SQM





Explorer.









1 Bedroom.

1 Bathtub.

1 Terrace.

1 Workstation.

Layout

Explorer Typology

Total Area: 40.13 SQM

