MARÍA

TULUM

LOCATION



Quintana Roo




COBA Ave
Cancún >>
CENTER
ARCHAEOLOGICAL AREA
Federal Highway >
CHEDRAUI
<< Chetumal
CARIBBEAN SEA
destino
HUNAB
LA VELETA
NATURAL RESERVE
ALDEA ZAMÁ
5 minutes from the beach
REGIÓN 15
JAGUAR PARK
ZIGGY BEACH CLUB
QUINTANA ROO
TULUM

MASTER PLAN

376,736 sqft



destino
HUNAB

Illustrative image


MARÍ


The sanctuary of your true essence

AMENITIES

- Cantilever Pool
- Gym
- Bici Parking
- Sky Bar
- Pet Friendly
- Yoga Room
- Underground Parking
- Kids Club
- Pool with Jacuzzi
- Boutique coffee shop
- Spa
- Comercial Area

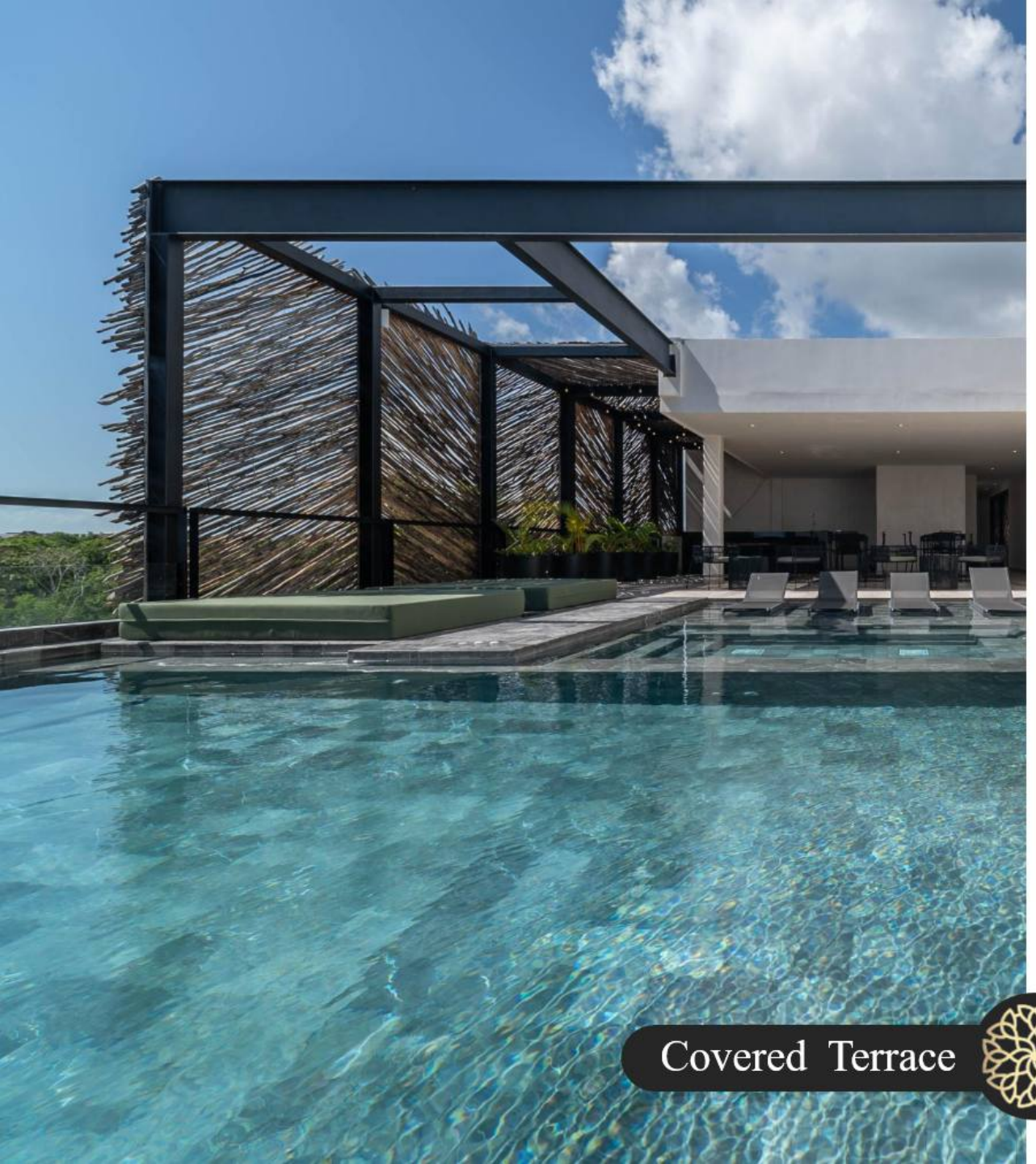

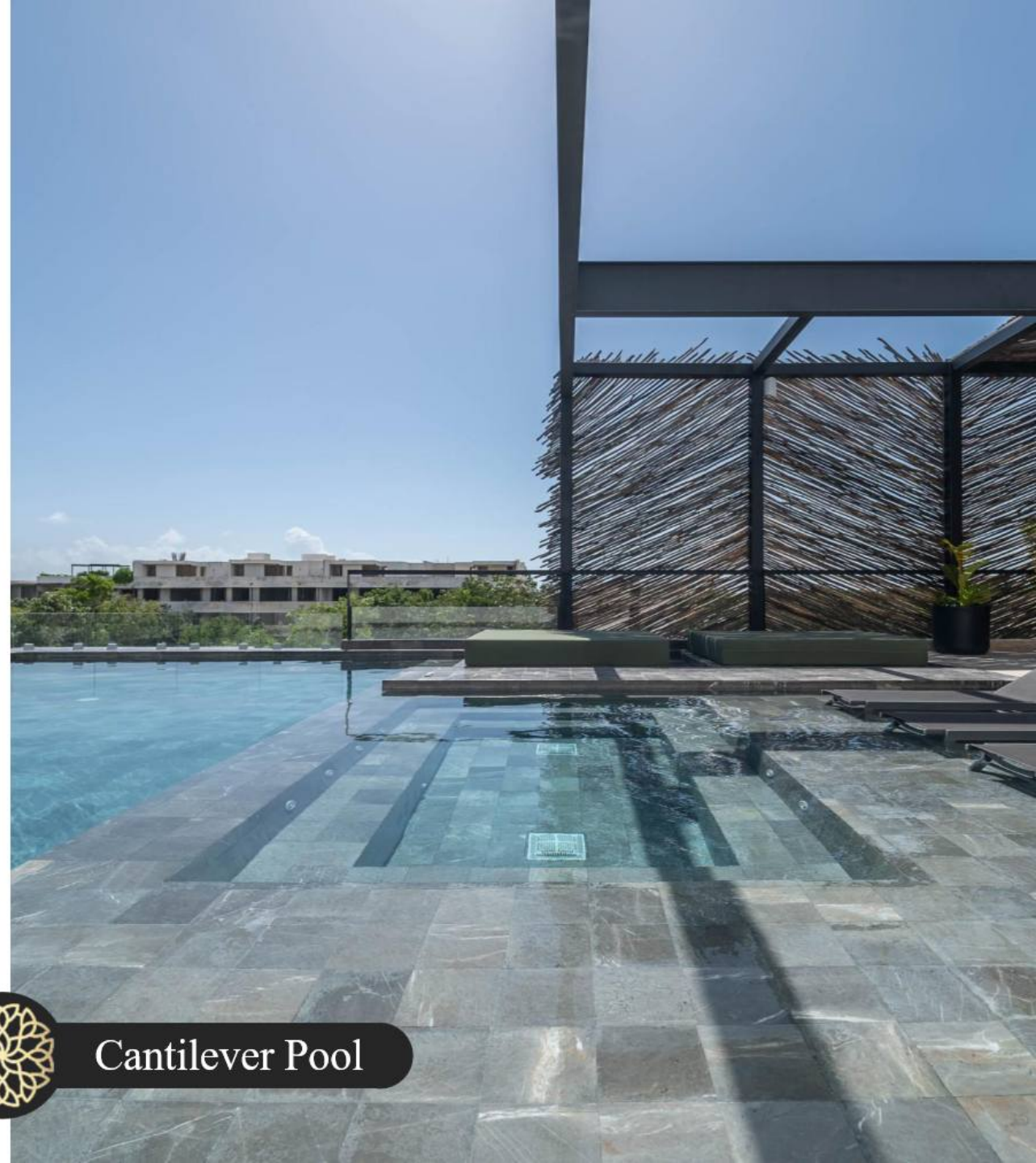

Covered Terrace

Cantilever Pool

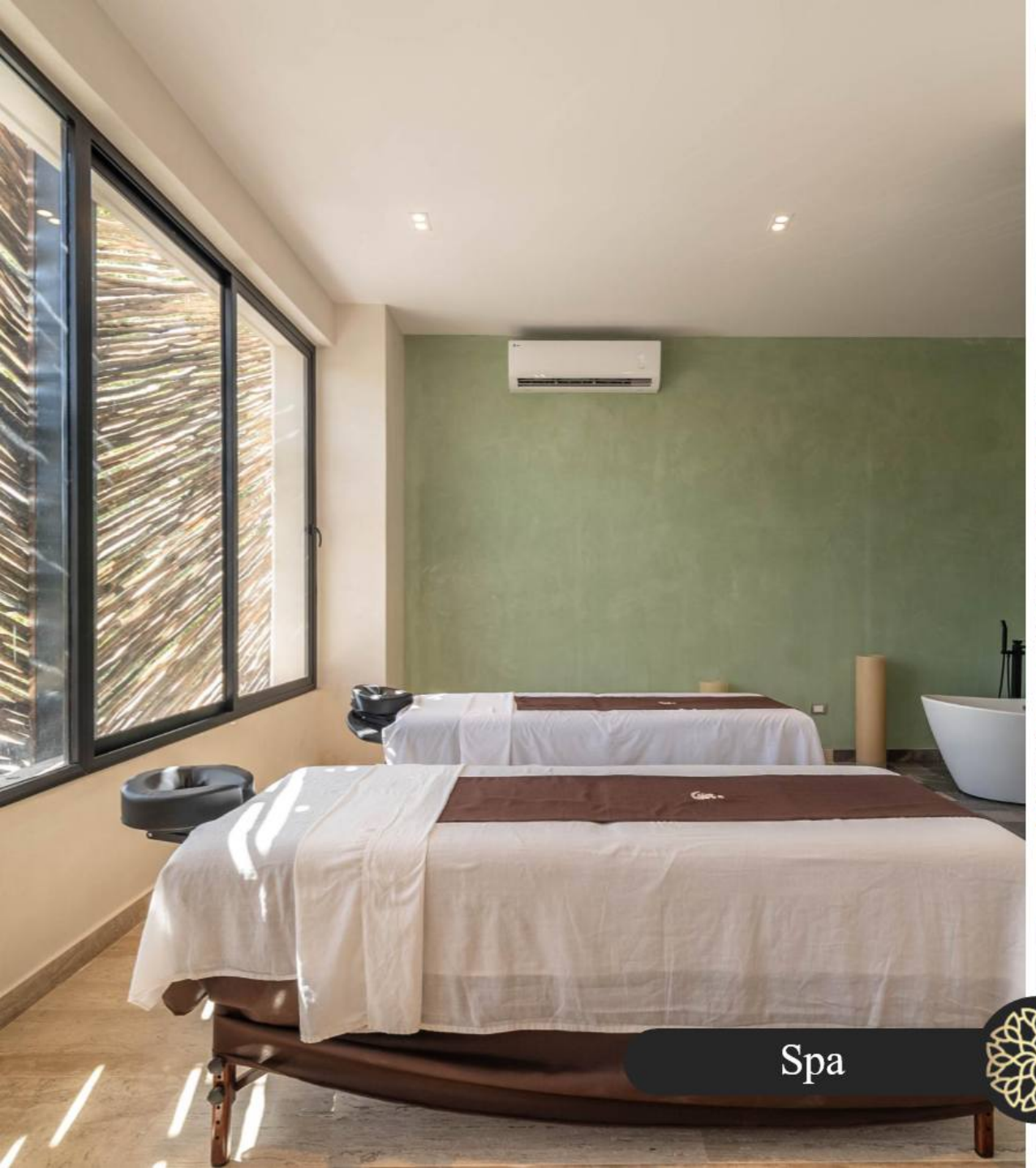

Spa



Gym

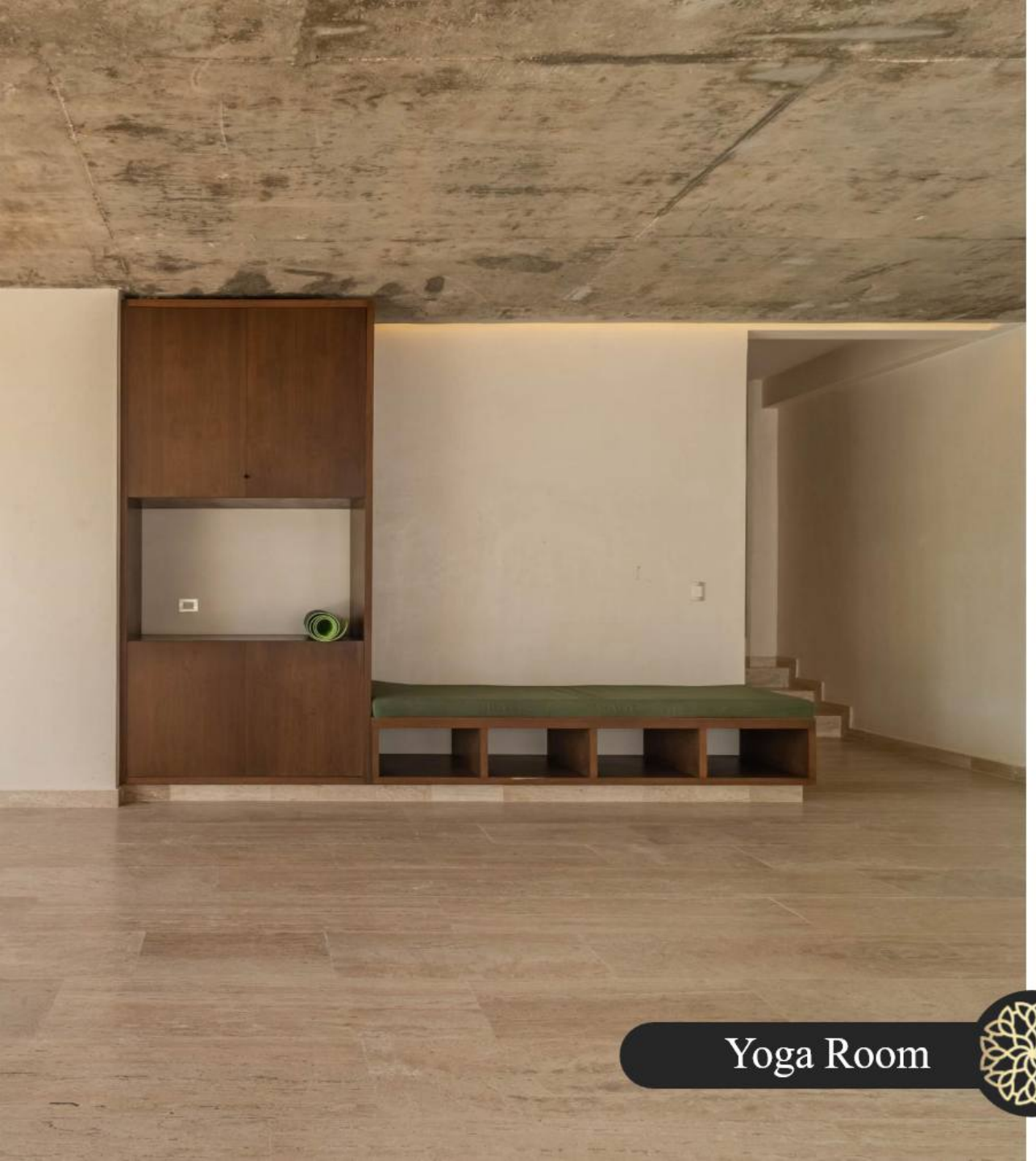

Yoga Room



Kids Club

SERVICES

- 24/7 Security
- Vacation Rental
- Concierge
- Cleaning
- Water Filters
- Private Storages
- 2 Elevators
- CCTV
- General Maintenance


Lobby


Lobby


Exclusive



1 Hotel Room

ENTRANCE

1 Bedroom Unit

In **MARÍA** we have:

"LOCK OFF" SYSTEM

The **"LOCK OFF"** units are made up of two **independent units** connected by a door, 1 hotel room and a 1 bedroom apartment. Each of them counts with its own bathroom and terrace.



LIVING ROOM



It can be a comfortable living room or become a additional ROOM with space to storage clothes and it's own bathroom. So you can DOUBLE the possibilities of your department.

Versatile Space



BEDROOM





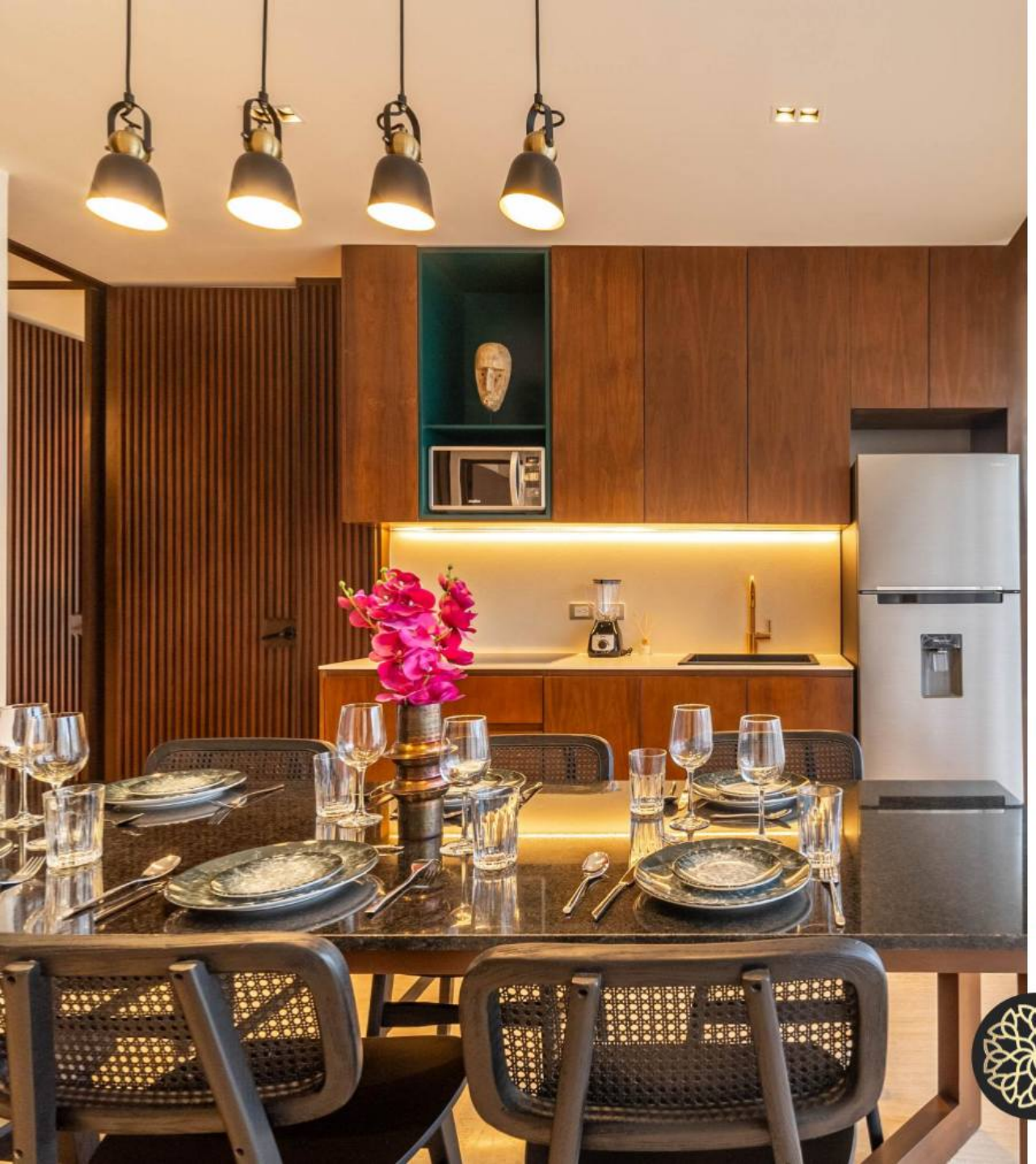

















3 PROPERTIES IN 1

Enjoy your private spacewhile
increasing your income
renting other sections
of your apartment.



1 Hotel Room

1 Bedroom Unit



a one bedroom apartment
with terrace and plunge pool

























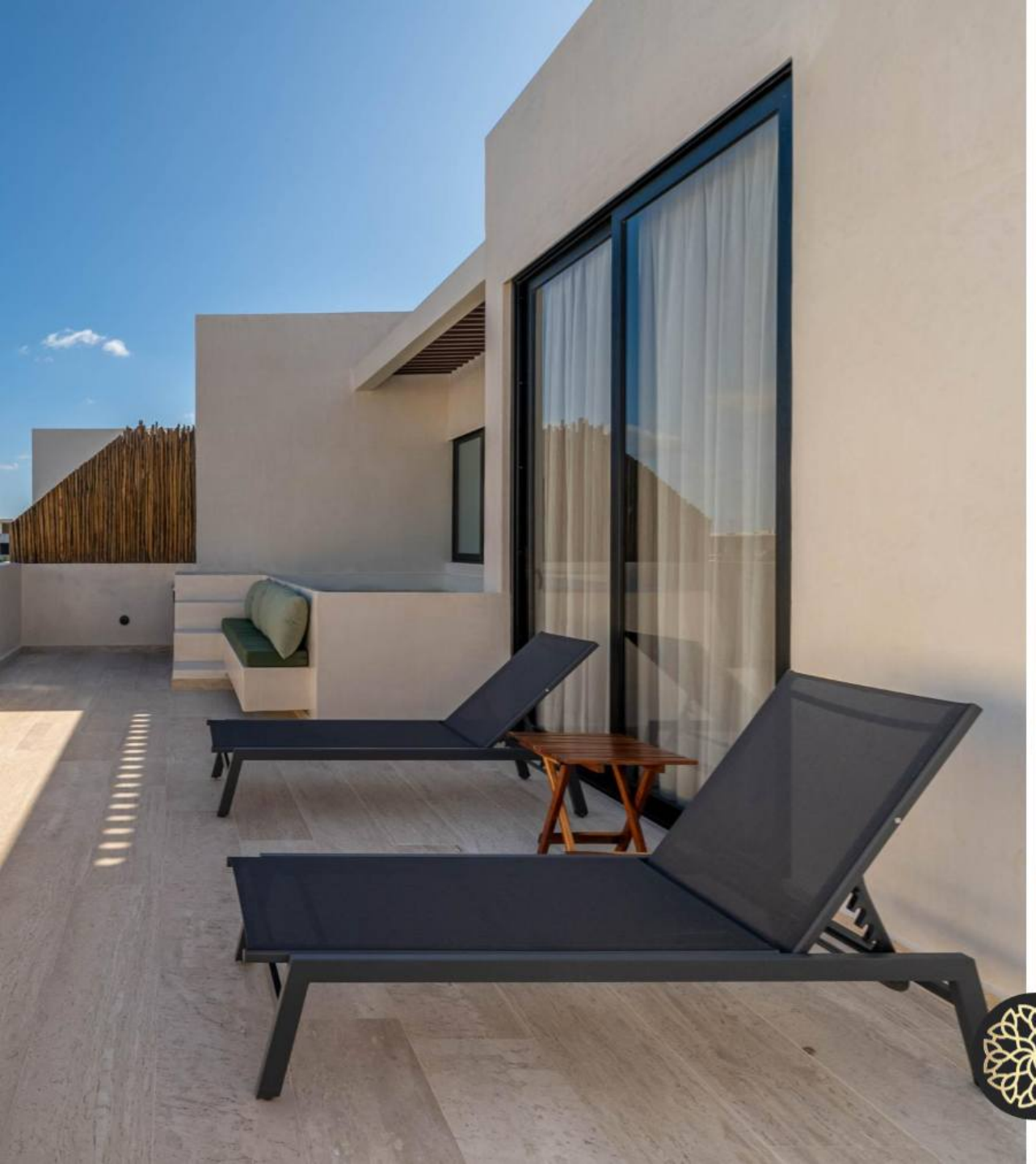



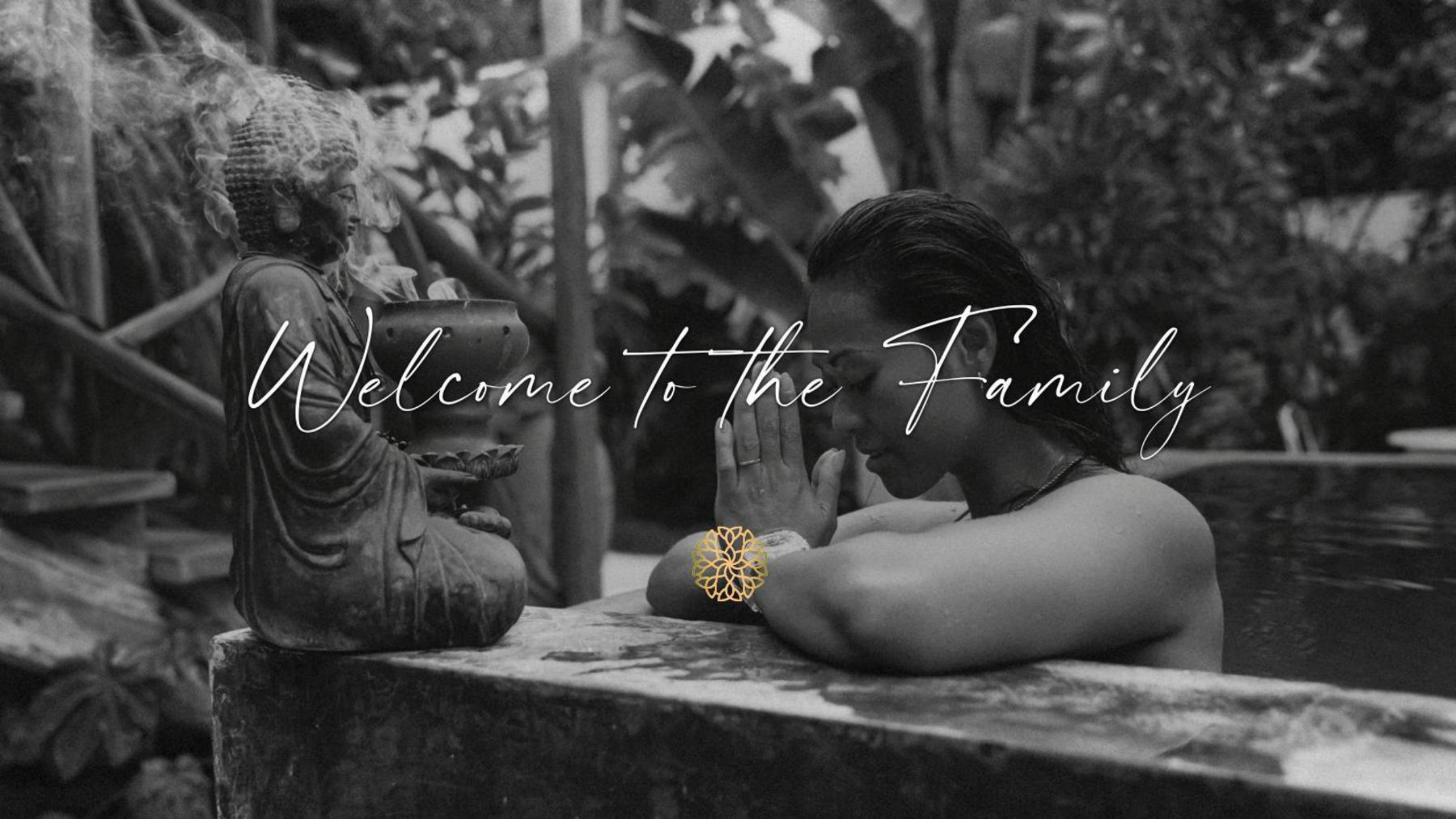
Welcome to the Family